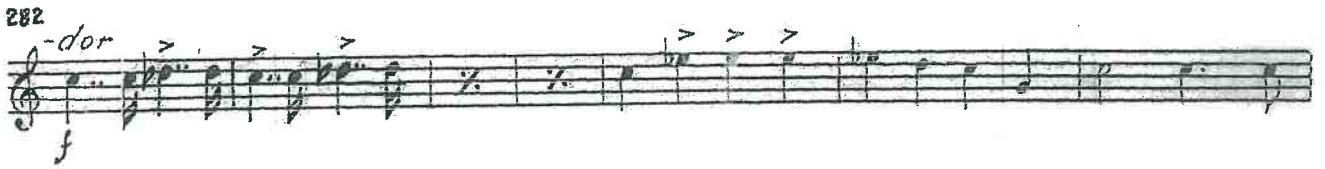

Horu 1

277 *Splen-*

282 *-dor*

289 *perdonor*

296

301

N. 11 CORO E PROFEZIA

in Mi
Largo

12

16

20

24

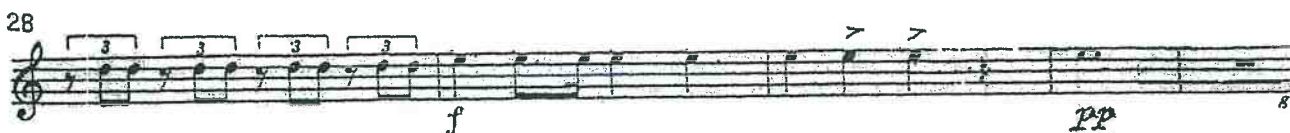
28

30

33

41

44

47

51

oh chi piange di femmine imbelli chi sol lava lamenti all'
Recitativo

55

-terno? oh sor-ge-te ango-sciati fra-tel-li,

59

sul mio labbro fa-vella al Si-gnor!

63

Andante mosso

68

72

cresc.

f

Nota 2

N. 11 - CORO E PROFEZIA

Largo
in Mi

ff

12

p

16

20

24

28

f

33

f

42

45

48

dim. pp

52 piange? di femmine un-belli chi sol-leva lamenti all' terno? oh sor-

Hom 3

N. 11 CORO E PROFEZIA

Largo
in La

Horn 4

N.11 - CORO E PROFEZIA

Largo
in Lab¹ allarg.
ff pp

12 p

16

20

24

28 f

34 p

43

47 dim. pp

Oh chi

N. 11 CORO E PROFEZIA

in Mi b

Largo

Trumpet 2

N.11 CORO E PROFEZIA

Largo in Mi

ff pp

12 Cantabile

16 f

32 f pp

37 p

45 dim. pp

51 *oh chi pianpe oh sorge - te, apposciati fra - tel - li*

59 *sul mio labbro fa - vella il Si - gnor!*

64 Andante mosso

10 f ff

75 *Un poco più mosso*

94 ff

106 Poco più mosso

112 ff

282 *ff*

286

290 *b^e* desper-dona *ov*

295 *f*

299

303

N. 11 CORO E PROFEZIA

Largo allarg.

ff *pp*

10 *f*

31 *f*

36

37

42

47

51

54

57

60

64

70

74

28

218 *a tempo* *ff* *Allegro mod.^{to}* 222 252 12

237 *delsuo* *for.* *Un poco più vivo* 10 *ff* *f* 1. volta

281 *2. Volta* *ff* 8va

289 *Deh per-dona.*

296 8va

301

N. 11 CORO E PROFEZIA

Largo 5 *ff*

9 *pp* 17 *f*

1 *f*

34 *pp* *p* *8^{va}*

41

46 *dim.* *pp* *oh chi*

~~52 *recitativo*~~

piange? di femmine im-belli chi so! - leva lamenti all'E-terno? Oh sor-

56 *f* *- ge - te, angosciati fra - telli, sul mio labbro fa -*

61 *f* *- vella il Si- gnor!* *Andante mosso* *pp*

66 *cresc.*

73 *f*

77 *ff*

81 *ff* *Un poco più mosso*

N.11 CORO E PROFEZIA

Largo

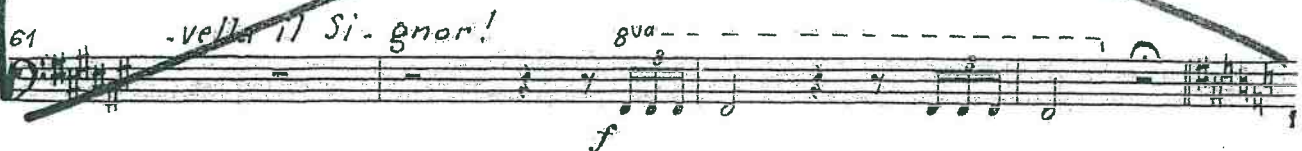

291 *deh per - dona*

297

301

This section of the score, covering measures 291 to 301, is completely crossed out with a large, dark 'X'. The notation includes a treble clef, a key signature of one flat, and various musical notations such as notes, rests, and dynamic markings like *ff*.

Nº11. CORO E PROFEZIA

Largo

5

8

12

16

20

25

This section contains the musical notation for measures 5 through 25 of the piece 'CORO E PROFEZIA'. It begins with a treble clef, a key signature of one sharp, and a common time signature. The tempo is marked 'Largo'. The notation includes various musical elements such as notes, rests, and dynamic markings like *ff* and *pp*. Measure numbers 5, 8, 12, 16, 20, and 25 are clearly indicated at the start of their respective staves. The piece concludes with a double bar line and a '2' in a box, indicating a second ending.

Tuba

32

33 *f.* *7* *7* *6*

42

46 *dim.*

50 *1^o* *Oh chi piange? all'e-terno? oh sor-gete*

52 *andosciati fra-tel-li, sul mio labbro fe-*

61 *-vello il si-gnor!*

65 *Andante mosso* *pp*

71 *cresc.*

75 *f* *ff*

79 *h* *ff*

Tuba